CONTENTS OF MCCLURE'S MAGAZINE.

VOLUME VI.

DECEMBER, 1895, TO MAY, 1896.

PAGE

BLAINE, THE DEFEAT OF, FOR THE PRESIDENCY. MURAT HALSTEAD. *Illustrated*.. 159

CAINE, HALL: STORY OF HIS LIFE AND WORK. R. H. SHERARD. *Illustrated*..... 80

CHAPTERS FROM A LIFE. ELIZABETH STUART PHELPS.

- CHILDHOOD IN ANDOVER.—FIRST VENTURE IN LITERATURE. *Illustrated*..... 49
- LIFE IN ANDOVER BEFORE THE WAR. *Illustrated*..... 191
- EMERSON IN ANDOVER.—STUDIES OF A PROFESSOR'S DAUGHTER. *Illustrated*..... 293
- WRITING MAGAZINE STORIES AND SUNDAY-SCHOOL BOOKS. *Illustrated*..... 361
- BURNING OF THE PEMBERTON MILLS.—WRITING "THE GATES AJAR."..... 490
- "THE GATES AJAR" WITH THE CRITICS AND THE PUBLIC..... 513

CHILDHOOD, POEMS OF. EUGENE FIELD. *Illustrated*..... 140

CY AND I. A POEM. EUGENE FIELD..... 353

DARDANELLES, THROUGH THE. CY WARMAN. *Illustrated*..... 103

EDITORIAL NOTES.....304, 399, 496

ELLSWORTH, COL. E. E., PERSONAL REMINISCENCES OF. JOHN HAY. *Illustrated*. 354

FASTEST RAILROAD RUN EVER MADE. HARRY PERRY ROBINSON. *Illustrated*..... 247

FICTION: SHORT STORIES.

- CATCHING A RUNAWAY ENGINE. CY WARMAN..... 589
- DIVIDED HOUSE, THE. JULIA D. WHITING. *Illustrated*..... 370
- DRAMATIC POINT, A. ROBERT BARR, *Illustrated*..... 393
- FAIRY GOLD. MARY STEWART CUTTING..... 573
- GLOTTENBERG, THE LOVE OF THE PRINCE OF. ANTHONY HOPE. *Illustrated*..... 23
- GOVERNMENT OFFICIAL, A. IAN MACLAREN. *Illustrated*..... 241
- HOUSEHOLDERS, THE. "Q." *Illustrated*..... 421
- LEAP IN THE DARK, A. JAMES T. MCKAY. *Illustrated*..... 519
- MITTENHEIM, THE VICTORY OF THE GRAND DUKE OF. ANTHONY HOPE. *Illustrated*.... 280
- NEIGHBOR KING. COLLINS SHACKELFORD. *Illustrated*..... 96
- POINT, A, OF KNUCKLIN' DOWN. ELLA HIGGINSON..... 71
- RACHEL. MRS. E. V. WILSON..... 483
- SHIP, THE, THAT FOUND HERSELF. RUDYARD KIPLING. *Illustrated*..... 328
- SILENT WITNESS, THE. HERBERT D. WARD. *Illustrated*..... 175
- TOUCHSTONE, THE. ROBERT LOUIS STEVENSON. *Illustrated*..... 300
- UNDERSTUDY, THE. ROBERT BARR. *Illustrated*..... 58
- WAGER, THE, OF THE MARQUIS DE MÉROSAILLES. ANTHONY HOPE. *Illustrated*..... 198

FIELD, EUGENE, AND HIS CHILD FRIENDS. CLEVELAND MOFFETT. *Illustrated*..... 137

FOUR-LEAF CLOVER. A POEM. ELLA HIGGINSON..... 518

PAGE

GARFIELD'S ADMINISTRATION, THE TRAGEDY OF. MURAT HALSTEAD. *Illustrated.* 269

GRANT, GENERAL, PARTRIDGE'S STATUE OF. CLEVELAND MOFFETT. *Illustrated*.... 290

HARRISON, WILLIAM HENRY, THE NEW STATUE OF. FRANK B. GESSNER. *Illustrated*.... 172

HEROINE, THE, OF A FAMOUS SONG. THE TRUE STORY OF "ANNIE LAURIE." FRANK POPE HUMPHREY. *Illustrated*.... 66

KITE-FLYING, SCIENTIFIC. CLEVELAND MOFFETT. *Illustrated*.... 379

LINCOLN, ABRAHAM. A LIFE. IDA M. TARBELL.

- LINCOLN'S LIFE IN INDIANA AND REMOVAL TO ILLINOIS. *Illustrated*.... 3
- LINCOLN AS STOREKEEPER, AND SOLDIER IN THE BLACK HAWK WAR. *Illustrated*.. 115
- LINCOLN'S LIFE AT NEW SALEM FROM 1832 TO 1836. *Illustrated*.... 213
- LINCOLN AS A LEGISLATOR.—ADMISSION TO THE BAR.—REMOVAL TO SPRINGFIELD. *Illustrated*.... 307
- LINCOLN AS A WHIG POLITICIAN.—COURTSHIP AND MARRIAGE.—THE SHIELDS DUEL. *Illustrated*.... 428
- LINCOLN AS A POLITICAL STRATEGIST.—HIS LIFE IN WASHINGTON IN 1848. *Illustrated*.... 526

LINCOLN, EARLIEST PORTRAIT OF. LETTERS REGARDING IT.... 109

LINCOLN, TWO RECENT TRIBUTES TO.... 592

LOST YOUTH. A POEM. ROBERT LOUIS STEVENSON. *Illustrated*.... 369

MADONNA AND CHILD IN ART. WILL H. LOW. *Illustrated*.... 33

MONT BLANC, CLIMBING, IN A BLIZZARD. GARRETT P. SERVISS. *Illustrated*.... 560

PAINTING, A CENTURY OF. WILL H. LOW.

- DAVID AND HIS FOLLOWERS. *Illustrated*.... 145
- THE EARLY ENGLISH SCHOOL OF LANDSCAPE AND PORTRAITURE. *Illustrated*.... 256
- FOUR ENGLISH PAINTERS OF FAMILIAR LIFE.—DELACROIX AND THE FRENCH SCHOOL. *Illustrated*.... 337
- COROT AND THE "BARBIZON" SCHOOL.—FOUR FIGURE PAINTERS. *Illustrated*.... 465
- JEAN FRANÇOIS MILLET.—VISITS TO MILLET IN HIS STUDIO. *Illustrated*.... 499

PHOTOGRAPHY, THE NEW MARVEL IN. A VISIT TO PROFESSOR RÖNTGEN. H. J. W. DAM. *Illustrated*.... 403

"PHROSO." A NOVEL. ANTHONY HOPE. *Illustrated*.... 449, 545

RÖNTGEN, PROFESSOR, A VISIT TO, IN HIS LABORATORY. H. J. W. DAM. *Illustrated*.... 403

RÖNTGEN RAYS, THE, IN AMERICA. CLEVELAND MOFFETT. *Illustrated*.... 415

RÖNTGEN X RAYS, THE USE OF, IN SURGERY. DR. W. W. KEEN. *Illustrated*.... 579

"SOLDIER AN' SAILOR TOO." A BALLAD. RUDYARD KIPLING.... 481

SUN'S HEAT, THE. SIR ROBERT BALL. *Illustrated*.... 75

SUN'S LIGHT, THE. SIR ROBERT BALL. *Illustrated*.... 187

PAGE
269
290
172
66
379
3
115
213
307
428
526
109
592
369
33
560
145
256
337
465
499
403
545
403
415
579
481
75
187

MADONNA AND CHILD. G. BARGELLINI, A LIVING ITALIAN PAINTER.

(See the article "Madonna and Child," by Will H. Low, page 33 of this Magazine.)

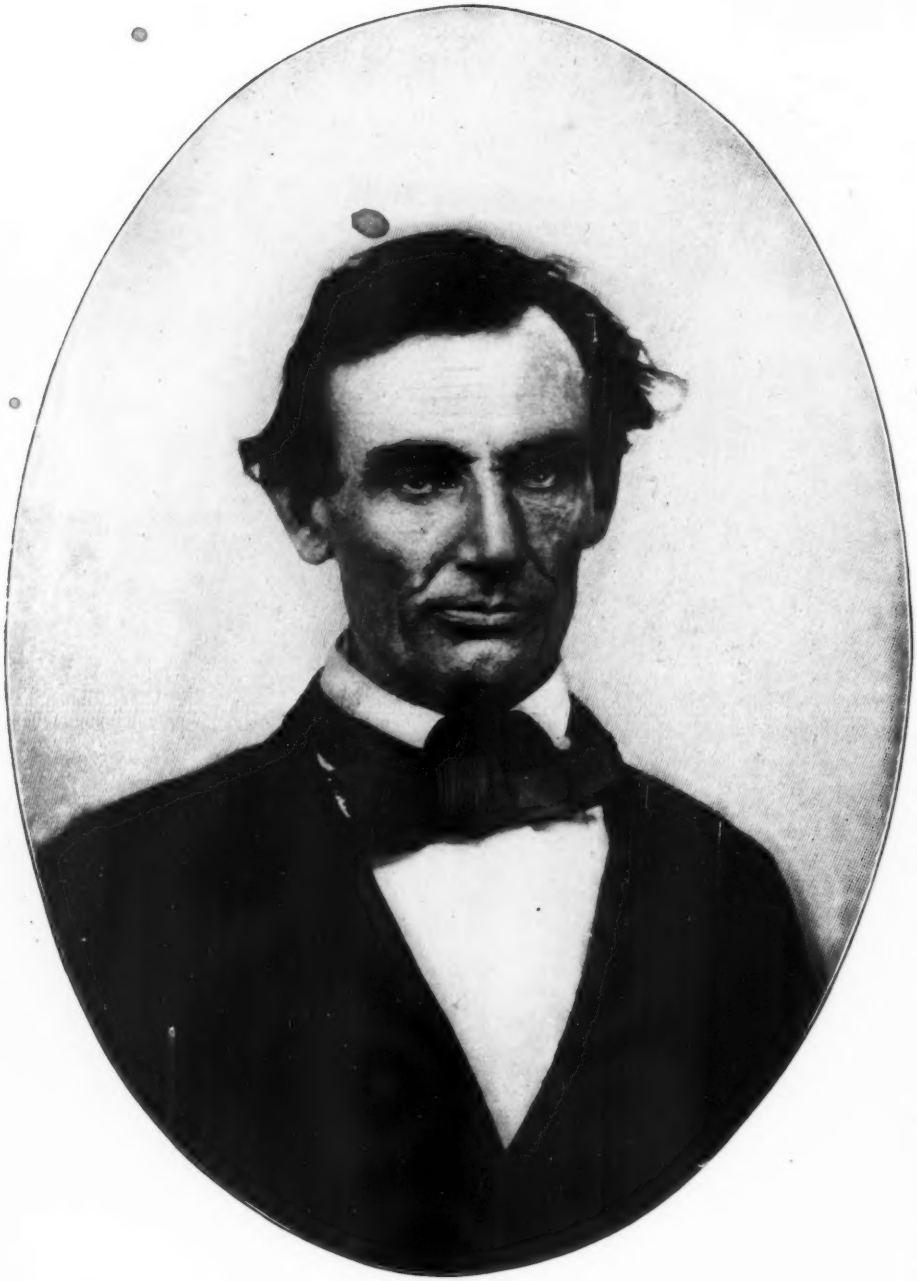

ABRAHAM LINCOLN IN 1858.

From an ambrotype owned by Miss Hattie Gilmer of Pittsfield, Illinois. The Gilmer ambrotype was taken by C. Jackson, in Pittsfield, October 1, 1858, during the Lincoln and Douglas campaign, immediately after Lincoln had made a speech in the public square. Lincoln was the guest of his friend, D. H. Gilmer, a lawyer. He sat for two pictures, one of which was finished for Mr. Gilmer. The other picture is supposed to have been destroyed.